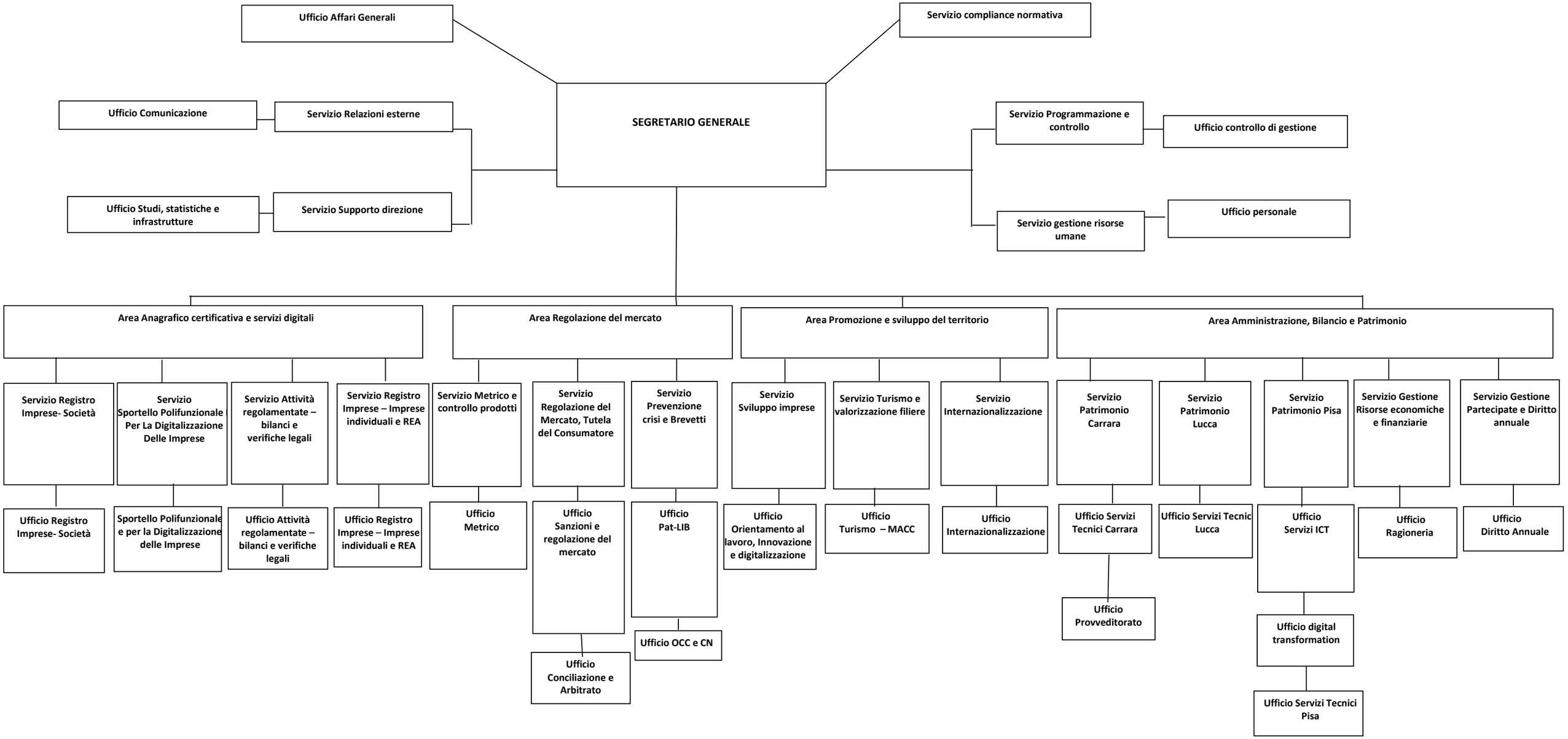Organigramma C.C.I.A.A. TNO
1° gennaio 2024